



Commercial Vehicle Road Test

Professional Licence Classes

Class of Road Test:

Class 1
 Class 2
 Class 3
 Class 4
 Rest. 17
 Transmission Type (for Class 1, 2 and 3)
 Automatic
 Standard

Class of Current Licence Heavy Trailer Testing
 Rest. 20
 Rest. 07 (House Trailer)

| | | | |
|-----------|---------|------------|-----------------------|
| DL NUMBER | SURNAME | GIVEN NAME | SIGNATURE OF EXAMINEE |
|-----------|---------|------------|-----------------------|

| | | | | | | | |
|------------------|------------------------------------|----|--|--|--|--|----------|
| Left Turn | Steering | 5 | | | | | |
| | Improper turn – cut / wide / setup | 10 | | | | | |
| | Ends in wrong lane | 10 | | | | | |
| | Observation before / during turn | 10 | | | | | |
| | Signal – timing / no / cancel | 10 | | | | | |
| COMMENTS | | | | | | | DEMERITS |

| | | | | | | | |
|-------------------|------------------------------------|----|--|--|--|--|----------|
| Right Turn | Steering | 5 | | | | | |
| | Improper turn – cut / wide / setup | 10 | | | | | |
| | Ends in wrong lane | 10 | | | | | |
| | Observation before / during turn | 10 | | | | | |
| | Signal – timing / no / cancel | 10 | | | | | |
| COMMENTS | | | | | | | DEMERITS |

| | | | | | | | |
|----------------------|---------------------------------------|----|--|--|--|--|----------|
| Road Position | Too far left / right | 5 | | | | | |
| | Steering | 5 | | | | | |
| | Lane selection | 5 | | | | | |
| | Stops too far ahead / back | 5 | | | | | |
| | Parking | 5 | | | | | |
| | Fails to observe conditions / mirrors | 10 | | | | | |
| | Follows too close | 10 | | | | | |
| | Lane change | 10 | | | | | |
| | Off track / straddles | 10 | | | | | |
| | Signal – timing / no / cancel | 10 | | | | | |
| COMMENTS | | | | | | | DEMERITS |

| | | | | | | | |
|--------------|--|----|--|--|--|--|----------|
| Speed | Too slow for conditions | 5 | | | | | |
| | Uneven speed control | 5 | | | | | |
| | Approach too fast | 5 | | | | | |
| | Improper use of brake / service / retarder | 5 | | | | | |
| | Too fast for conditions | 10 | | | | | |
| | Rolling stop | 10 | | | | | |
| | Amber light | 10 | | | | | |
| COMMENTS | | | | | | | DEMERITS |

| | | | | | | | |
|----------------|--|----|--|--|--|--|----------|
| Backing | Fails to sound horn | 5 | | | | | |
| | Steering | 5 | | | | | |
| | Fails to walk around before backing/360 degree | 5 | | | | | |
| | Poor observation while backing | 10 | | | | | |
| COMMENTS | | | | | | | DEMERITS |

| | | | |
|-------------|-------------------|-------------|--|
| APPT. TIME | UNIT / ESP SCHOOL | | |
| ROUTE # | DATE (ddmmmyyyy) | HOME OFFICE | |
| DE INITIALS | DE SIGNATURE | | |

| | | | | | | | |
|-----------------|--|----|--|--|--|--|--|
| Shifting | Wrong Gear | 5 | | | | | |
| | Misses Shift | 5 | | | | | |
| | Improper use of clutch / throttle | 5 | | | | | |
| | Difficulty in recovering shift or coasts | 10 | | | | | |
| | COMMENTS | | | | | | |

| | | | | | | | |
|---------------------|--|----|--|--|--|--|----------|
| Right of Way | Uncertain – take / yield | 5 | | | | | |
| | Assumes | 10 | | | | | |
| | Stops unnecessarily | 10 | | | | | |
| | Fails to yield to vehicle / pedestrian | 10 | | | | | |
| COMMENTS | | | | | | | DEMERITS |

| | | | | | | | |
|-------------------|--|----|--|--|--|--|----------|
| Uncoupling | Uncertain procedure | 5 | | | | | |
| | Brakes not applied / trailer not secured | 5 | | | | | |
| | Moves tractor too far ahead / clearance | 10 | | | | | |
| COMMENTS | | | | | | | DEMERITS |

| | | | | | | | |
|-----------------|--|----|--|--|--|--|----------|
| Coupling | Uncertain procedure | 5 | | | | | |
| | Align tractor and trailer | 5 | | | | | |
| | Visual inspection of jaws / hitch | 10 | | | | | |
| | Proper height / alignment / landing gear | 10 | | | | | |
| | Tug test not complete | 10 | | | | | |
| COMMENTS | | | | | | | DEMERITS |

Road Test Results

| | |
|-----------------------|---|
| Total Demerits | Exceeds 60 demerits on Class 1, R20 |
| | Exceeds 45 demerits on Class 2, 3, or 4 |
| | Exceeds 50 demerits on Class 1, R20 or R07 Coupling / Uncoupling not performed |

Dangerous Action _____
 Traffic Violation _____
 Other (specify) _____

QUALIFIED
 YES
 NO
 DISCONTINUED

ESP Only: I understand that I must present this form at an ICBC licensing office within 30 days to have the results entered on my driving record, or re-testing will be required.

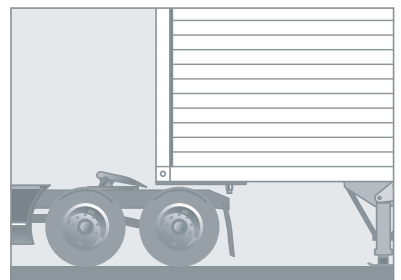
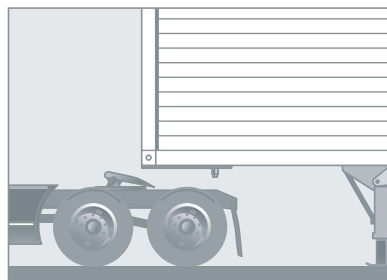
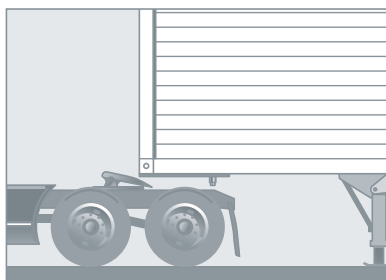
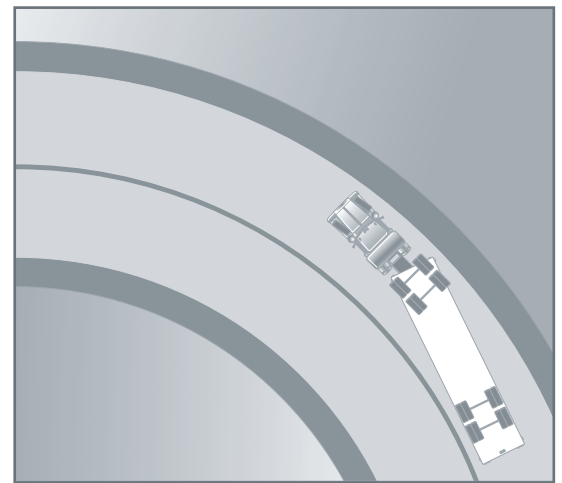
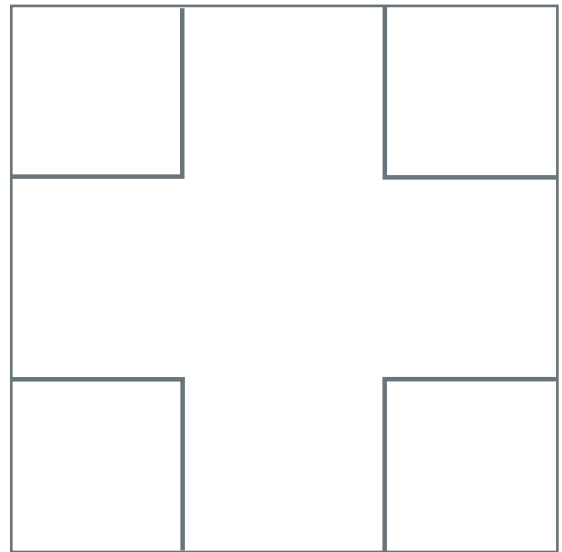
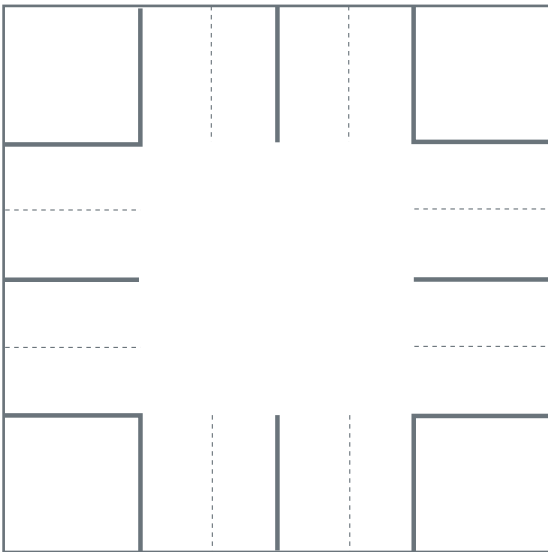
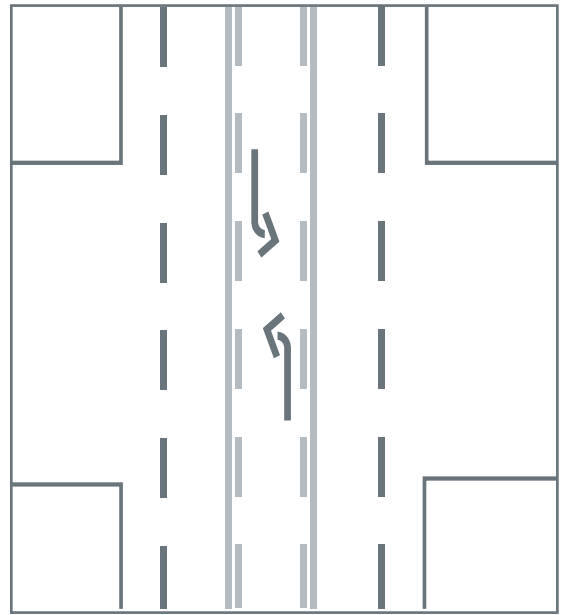

Good

Too high

Too low